



Breast Ultrasound Advanced Customer Training

Philips Ultrasound
Advanced Customer
Training General
Imaging / Women's
Healthcare 204

In today's competitive and dynamic healthcare climate, it is critical to use your medical imaging systems to their fullest potential. Our goal at Philips Healthcare is to provide the clinical education you need to make the most of your equipment investment.

Course Description

Advanced Customer Training (ACT) courses are designed to educate customers on the leading edge technologies specific to each system and application. Following your on site installation training, the intensive ACT serves to expand and deepen your knowledge.

The Breast Imaging ACT consists of a one-day course of advanced and intensive training on your ultrasound system as it applies to the application of breast ultrasound.

Locations

Will be held in Philips central locations in Alpharetta, Georgia; Bothell, Washington; and Cleveland, Ohio.

Prerequisites

A thorough knowledge and understanding of 2D ultrasound imaging fundamentals is required for this program.

PHILIPS

Breast Ultrasound Advanced Customer Training (GI-WHC 204)

Course Objectives

Upon successful completion of this program, you should be able to:

- Describe image optimization
- Discuss the basic fundamentals of 3D imaging of the breast
- Discuss patient data management and review
- Explain breast anatomy, indications and techniques
- Describe breast imaging applications
- Discuss the basic fundamentals of elastography

Faculty

Philips Clinical Education Specialists

For more information

Contact Philips Ultrasound Clinical Education at 1 800-522-7022 and visit our education portal at www.learningconnection.philips.com/ultrasound.

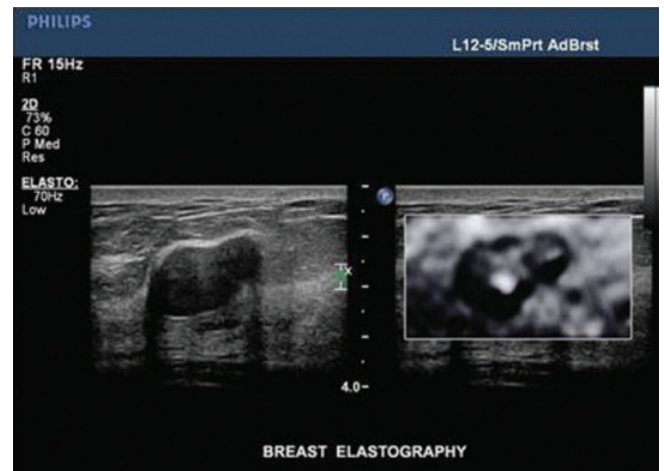
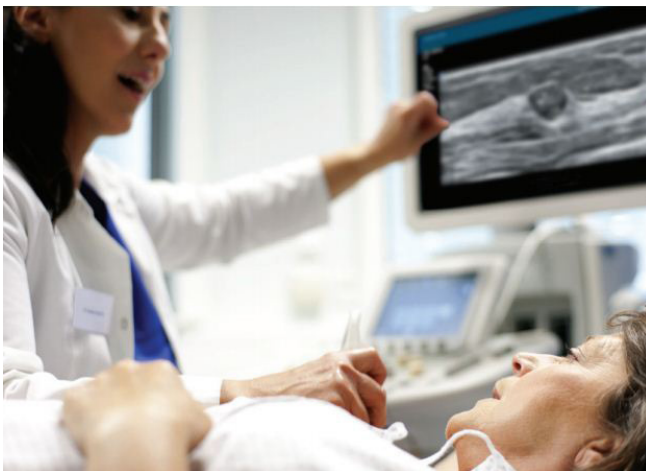
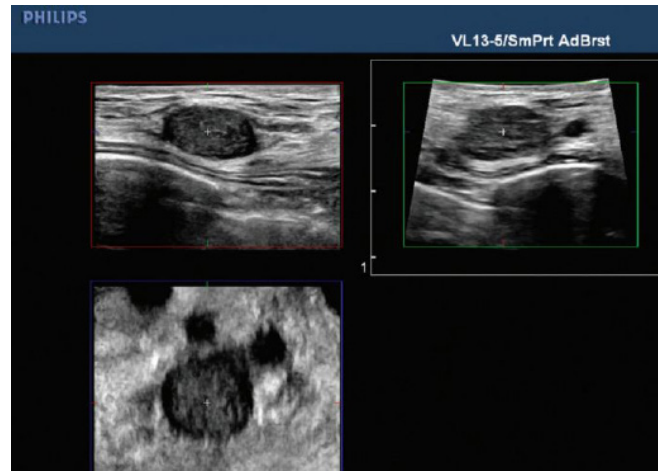

Please visit www.learningconnection.philips.com/ultrasound



© 2014 Koninklijke Philips Electronics N.V.
All rights are reserved.
Apr 2014

Philips Healthcare reserves the right to make changes in specifications and/or to discontinue any product at any time without notice or obligation and will not be liable for any consequences resulting from the use of this publication.

Philips Healthcare is part of Royal Philips Electronics

www.philips.com/healthcare
healthcare@philips.com
fax: +31 40 27 64 887

Philips Healthcare is part of
Royal Philips Electronics

www.philips.com/healthcare
healthcare@philips.com