

BW[SfdqU 7UZaUSdV[aYcdBZk (CV3\$+)



JENNIFER ACEVEDO
35E1D65E183E7

“This course is designed to introduce and develop baseline skills in the acquisition of congenital cardiac anomalies. ”

Course objectives

Upon completion of this program, attendees should be able to:

- Describe Coronary Artery Imaging or both normal and abnormal anatomy
- Describe Subcostal Imaging for both normal and abnormal anatomy
- Describe Suprasternal Notch Imaging or both normal and abnormal anatomy

Facilitators and speakers

- Jennifer Acevedo ACS, RDCS, FASE
- Philips Ultrasound Clinical Education

Pre-requisite knowledge

A thorough knowledge and understanding of 2D echocardiography and system instrumentation is required for this program.

This course is for physicians and sonographers interested in imaging pediatric patient with congenital pathology in clinical practice.

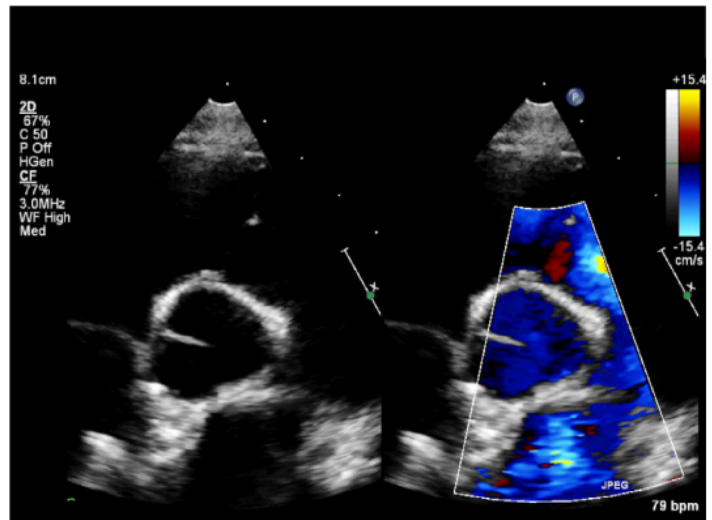

Please visit www.learningconnection.philips.com/ultrasound



© 2015 Koninklijke Philips Electronics N.V.
All rights are reserved.
JUN 2015

Philips Healthcare reserves the right to make changes in specifications and/or to discontinue any product at any time without notice or obligation and will not be liable for any consequences resulting from the use of this publication.

www.philips.com/healthcare
healthcare@philips.com

Philips Healthcare
22100 Bothell Everett Highway
Bothell, Washington 98021