

PHILIPS

Clinical Education



Genitourinary Ultrasound

The decision to work with Philips is something we take very seriously. Our goal is to provide the education you need to make the most out of your investment.

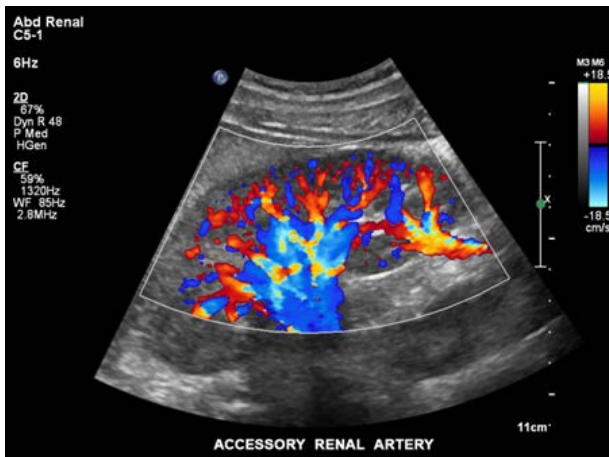

Philips Ultrasound University

General Imaging 316

Genitourinary Ultrasound is a one-day, sonographer led course that will provide the learner a comprehensive overview of the up-to-date sonographic imaging techniques used to evaluate the kidneys, scrotum and prostate gland. The course will cover a review of anatomy and physiology, common pathology and lab values.

This course will be presented by M. Robert "Bob" DeJong, RDMS, RDCS, RVT, FSDMS, FAIUM who recently retired from The Johns Hopkins Hospital after over 28 years of service with 26 years as the manager of the Radiology Ultrasound Division. He currently has started his own ultrasound educational company, Bob DeJong, LLC, providing ultrasound education. Bob is well known for his various lectures at national and local meetings.

Genitourinary Ultrasound (GI316)



"Ultrasound is usually the first diagnostic test ordered for the evaluation of the kidneys, scrotum and prostate. Ultrasound enhances patient care especially for patients with impaired renal function and since there is no radiation the preferred test for the testicles and prostate. Ultrasound exams of these organs may be performed in a variety of locations including radiology, emergency department and urology. It is the aim of this course to help sonographers improve their scanning skills and knowledge of these organs and for the physician to improve their knowledge of evaluating images."

M. Robert "Bob" DeJong, RDMS, RDCS, RVT, FSDMS, FAIUM.

Objectives

Upon completion of this course, the learner should be able to:

- Discuss the proper technique, sonographic application and interpretation of renal, scrotal and prostate exams
- Recognize and distinguish between benign and malignant pathology
- List causes of both bilateral and unilateral obstruction of the kidneys
- Discuss pediatric pathology in the kidneys
- Recognize and discuss normal variant and when sonographic findings may expand the protocol
- Recognize and discuss biopsy techniques

Faculty

M. Robert "Bob" DeJong, RDMS, RDCS, RVT, FSDMS, FAIUM.

Philips Ultrasound Clinical Education Specialists

Prerequisites

A thorough knowledge and understanding of 2D ultrasound imaging fundamentals and system instrumentation is required for this program.

Audience Statement

This course is for physicians and sonographers interested in expanding their knowledge of genitourinary ultrasound assessment and interpretation. Educational material will be presented in the form of lectures, case presentations and *live scanning sessions.

(*to be determined)

Remote Access Available

This course has remote access opportunities available. Please speak to your Clinical Specialist for more information.



For more information

Contact Philips ultrasound clinical education at 800-522-7022 and visit our education catalog at www.learningconnection.philips.com/ultrasound

