

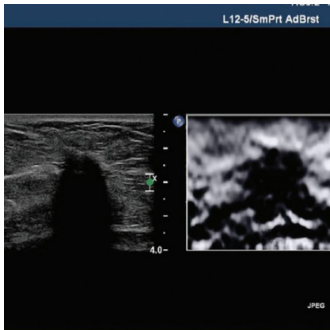

Breast ultrasound advanced customer training



In today's competitive and dynamic healthcare climate, it is critical to use your medical imaging systems to their fullest potential. Our goal at Philips Healthcare is to provide the clinical education you need to make the most of your equipment investment.

Breast ultrasound advanced customer training (GI-WHC204)

Advanced customer training (ACT) courses are designed to educate customers on the leading edge technologies specific to each system and application. Following your onsite installation training, the intensive ACT serves to expand and deepen your knowledge.

The Breast Imaging ACT consists of a one-day course of advanced and intensive training on your ultrasound system as it applies to the application of breast ultrasound.

Breast ultrasound advanced customer training (GI-WHC204)

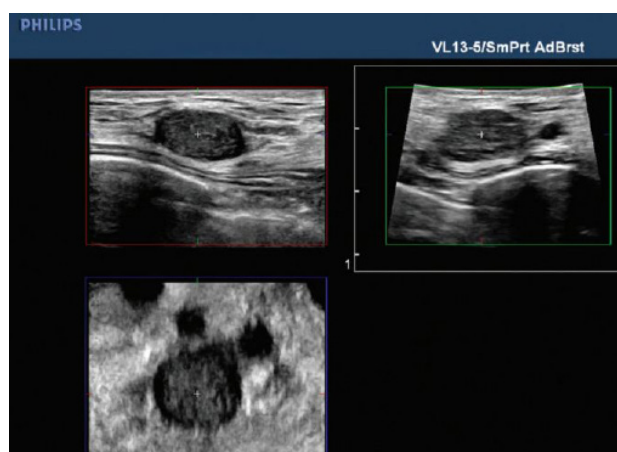
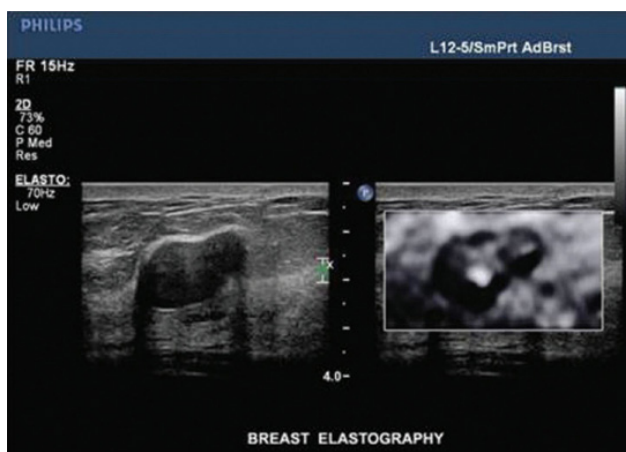

Course Objectives

The Breast Imaging ACT consists of a one-day course of advanced and intensive training on your ultrasound system as it applies to the application of breast ultrasound.

Upon successful completion of this program, you should be able to:

- Describe image optimization
- Discuss the basic fundamentals of 3D imaging of the breast
- Discuss patient data management and review
- Explain breast anatomy, indications and techniques
- Describe breast imaging applications
- Discuss the basic fundamentals of elastography

Prerequisite

A thorough knowledge and understanding of 2D ultrasound imaging fundamentals is required for this program.

Faculty

Philips Ultrasound Clinical Services Specialists



For more information

Contact a Philips ultrasound clinical services coordinator at 800-522-7022 and visit our education catalog at

www.learningconnection.philips.com/ultrasound

